National Institute on Alcohol Abuse and Alcoholism
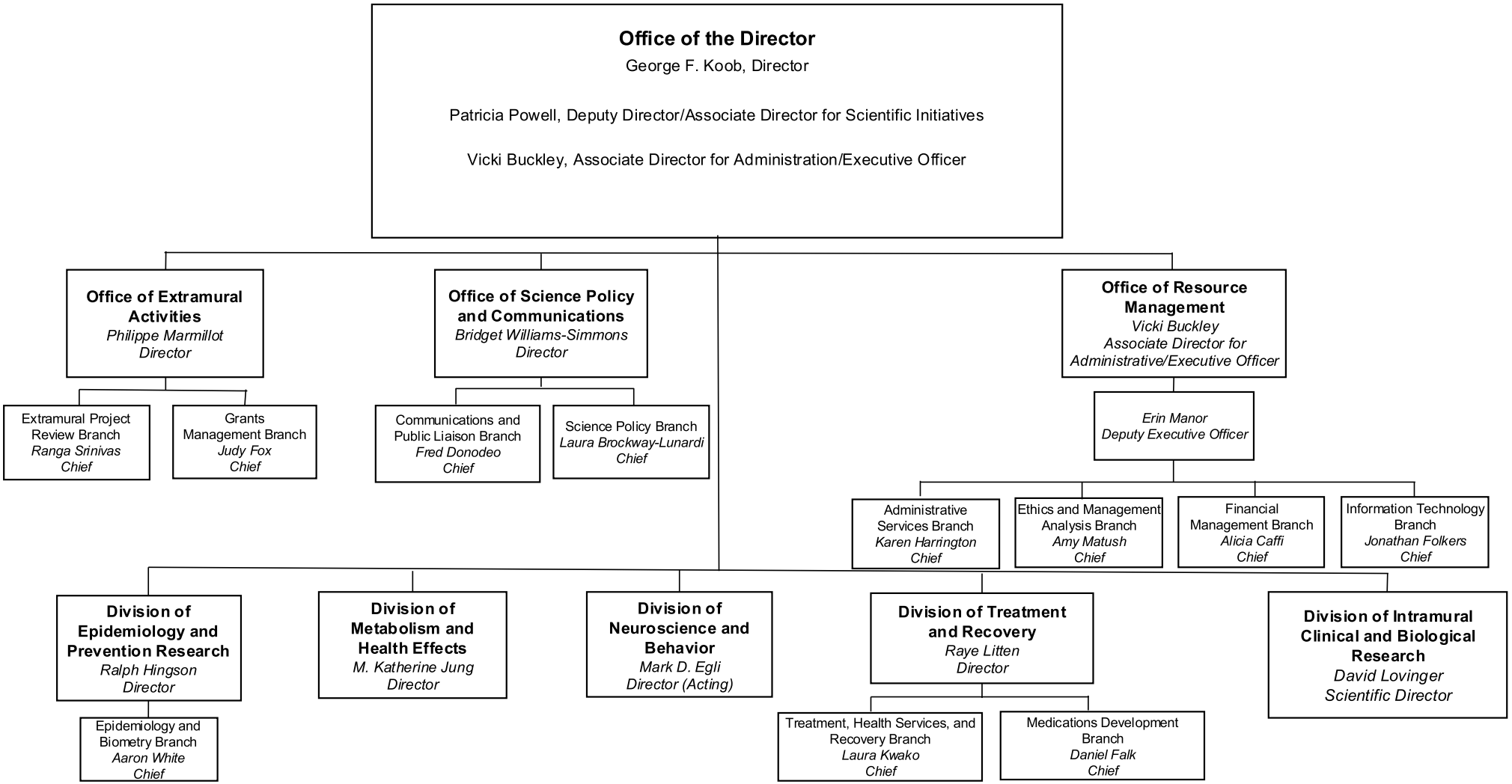
January 2025